

ELEVATION

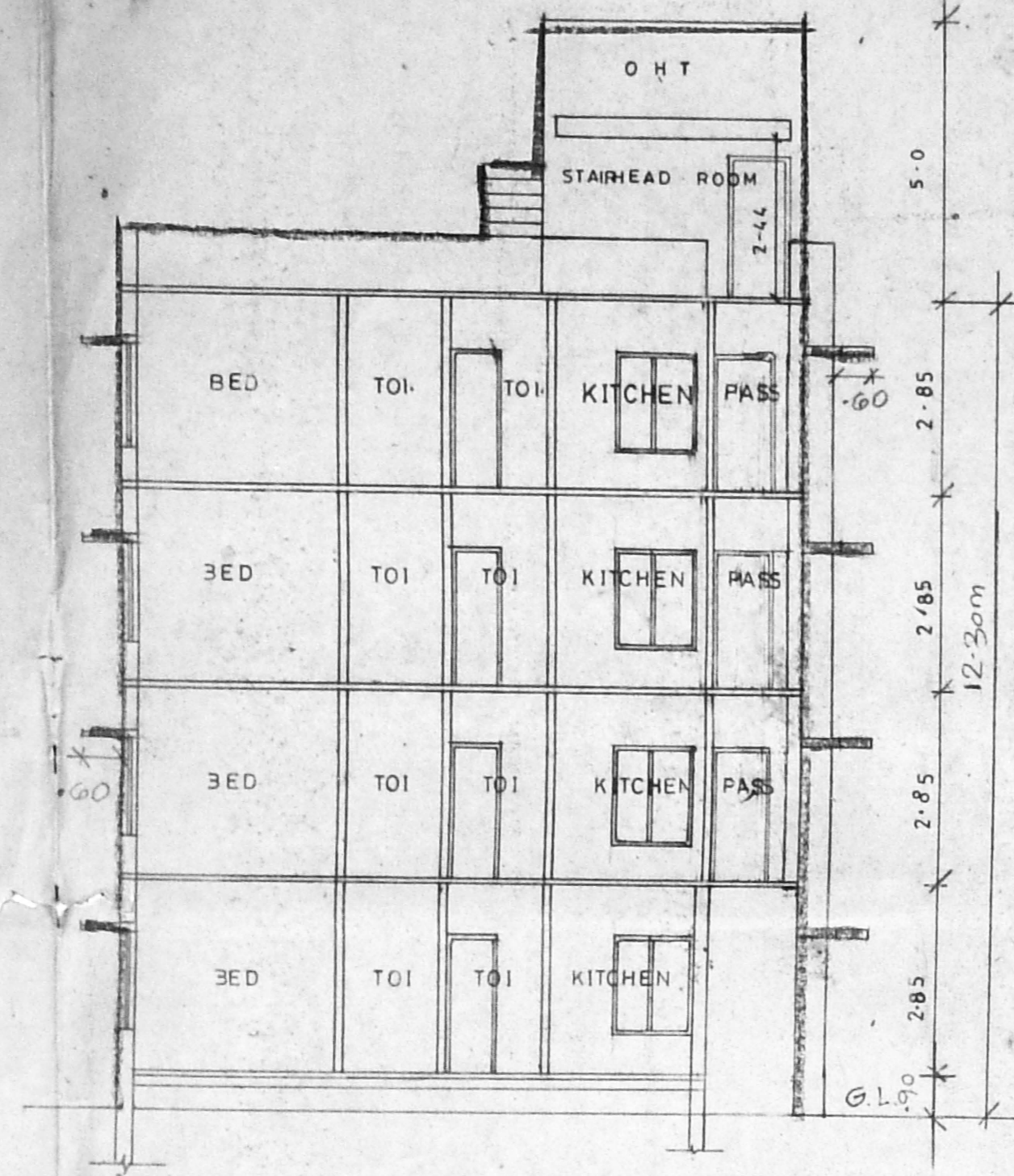

SECTION S-6

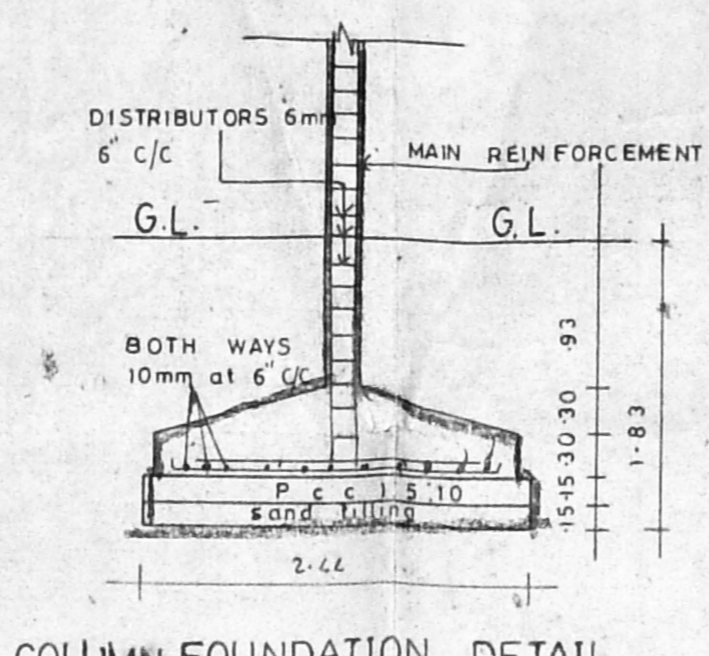

COLUMN FOUNDATION DETAIL

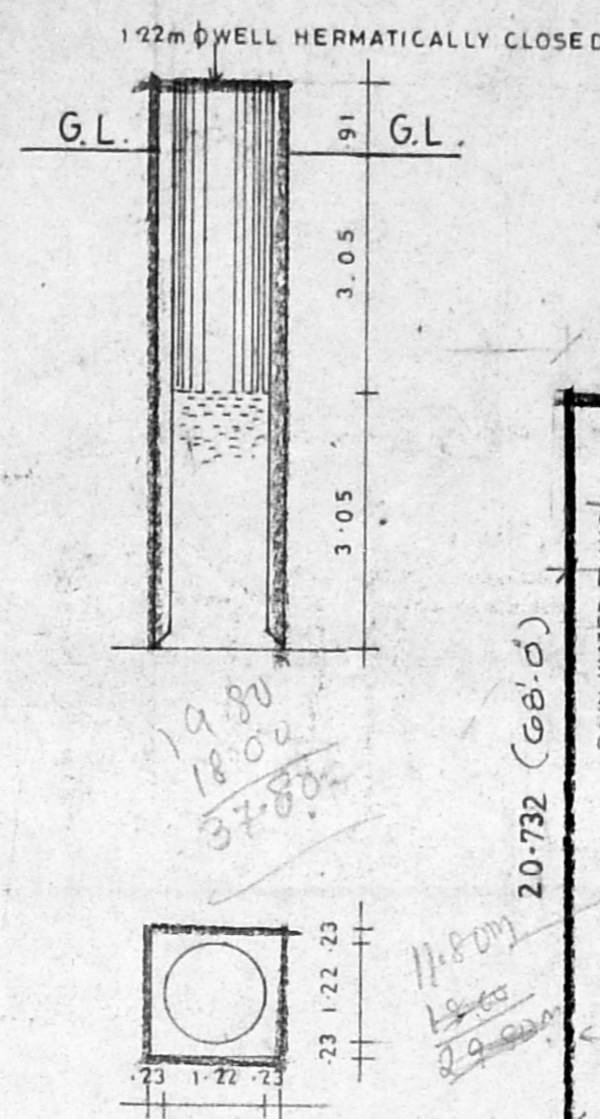

WELL DETAIL

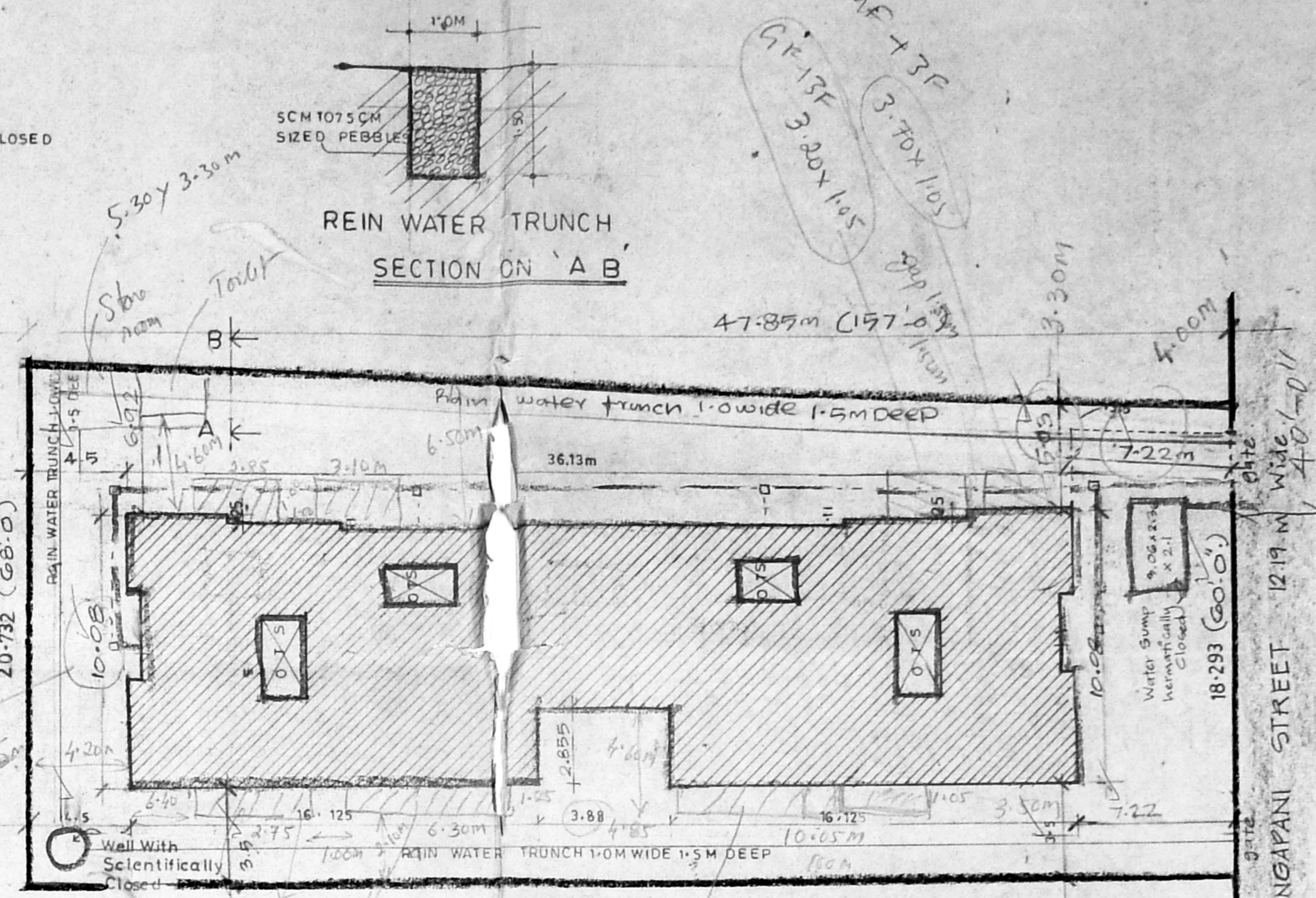

REIN WATER TRUNCH SECTION ON 'A B'

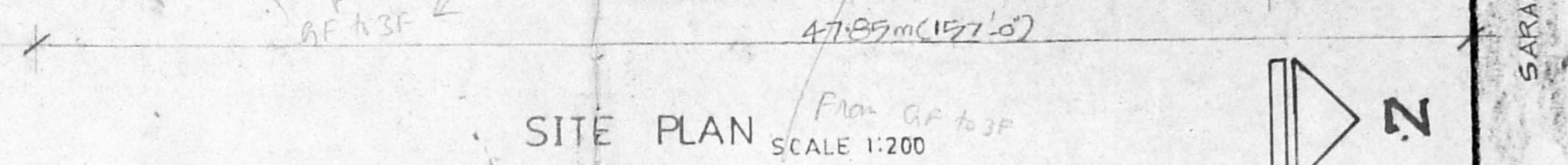

SITE PLAN SCALE 1:100

SCHEDULE OF JOINERY

D	T.w. main door	1-0CX2-13
D ₁	T.w. panelled door	0-91X2-13
D ₂		
W	T.w. framed win.	2-11X1-52
W ₁		2-08X1-52
W ₂		1-22X1-52
W ₃		1-13X1-52
W ₄		0-91X0-61
V	Louvered ventilator	0-91X0-61

SPECIFICATIONS

FOUNDATIONS - Brick footing
 FLOORING - Mosaic flooring
 SUPER STRUCTURE - Brick in c.m 1:5 For r.c.c.
 ROOF - c.c. 1:2:4 with rebar thickness
 WEATHERING COURSE - Brick jelly lime conc below the weathering tiles
 FINISHES - Interior and exterior painted with cement
 JOINER - Best indian teak wood.

AREA STATEMENT

PLOT AREA	= 860.87m ²
GROUND FLOOR AREA	= 309.16m ²
FIRST FLOOR AREA	= 323.29m ²
SECOND FLOOR AREA	= 323.29m ²
THIRD FLOOR AREA	= 1279.03m ²
TOTAL BUILT UP AREA	= 1279.03m ²
PLOT COVERAGE	= 35.31%
ALLOWABLE F.S.I. 1-5	= 1291.309m ²
PROVIDED F.S.I. 1-49	= 1279.03m ²

COLOUR INDEX

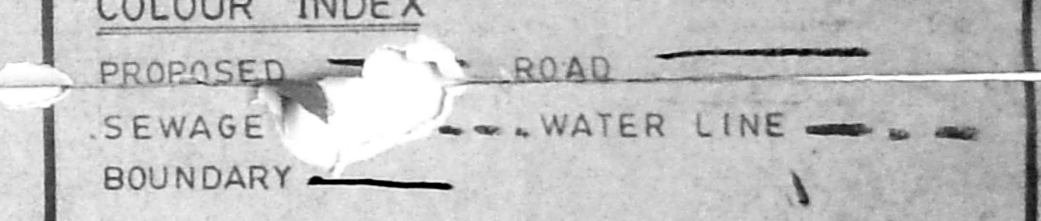

SCALE 1:100

PROPOSED APARTMENT AT
 16, SARANGAPANI STREET,
 T-NAGAR, MADRAS - 600017.
 T S no: 6930
 DIVISION: T-NAGAR
 BLOCK no: 108-B

M. K. Gnanabalan

Owners signature

ARCHITECTS
ANBU & FAIZAL
 15 SECOND STREET
 NANDANAM EXTN
 MADRAS 600033.

SIVA ANBARASAN
 m arch (u.s.a. england) mca a iia
 regd. architect c.a. no. 10769 ra.no. 191.

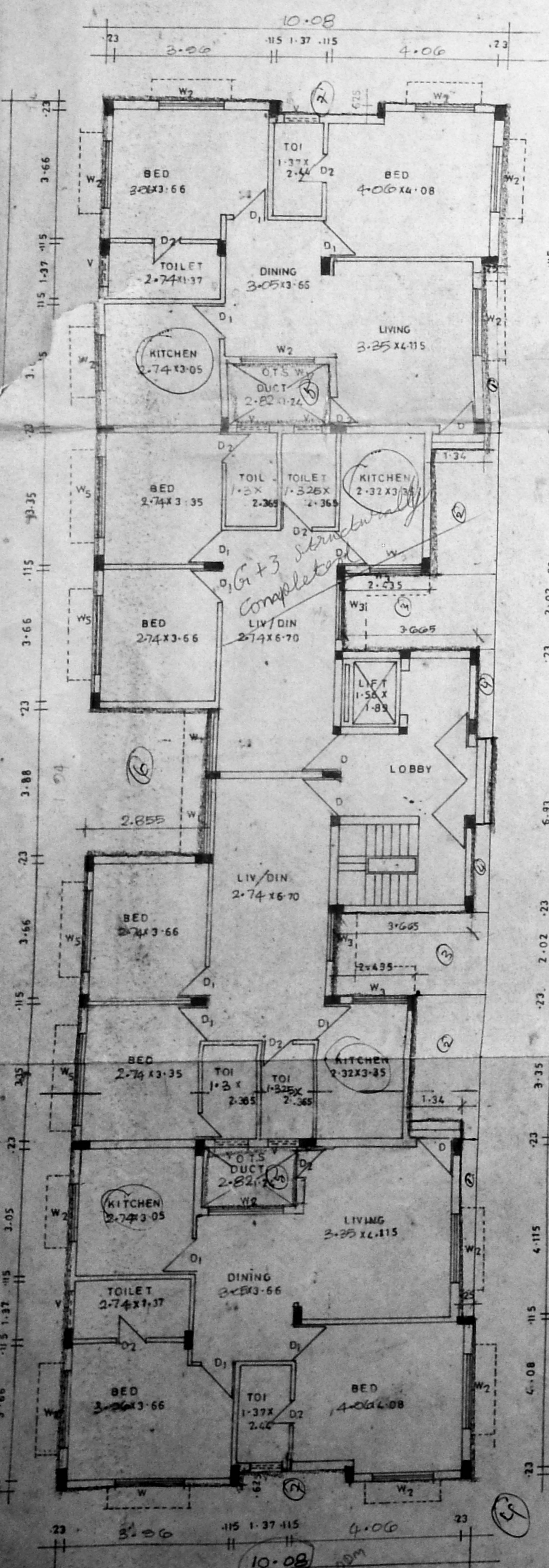

GROUND FLOOR

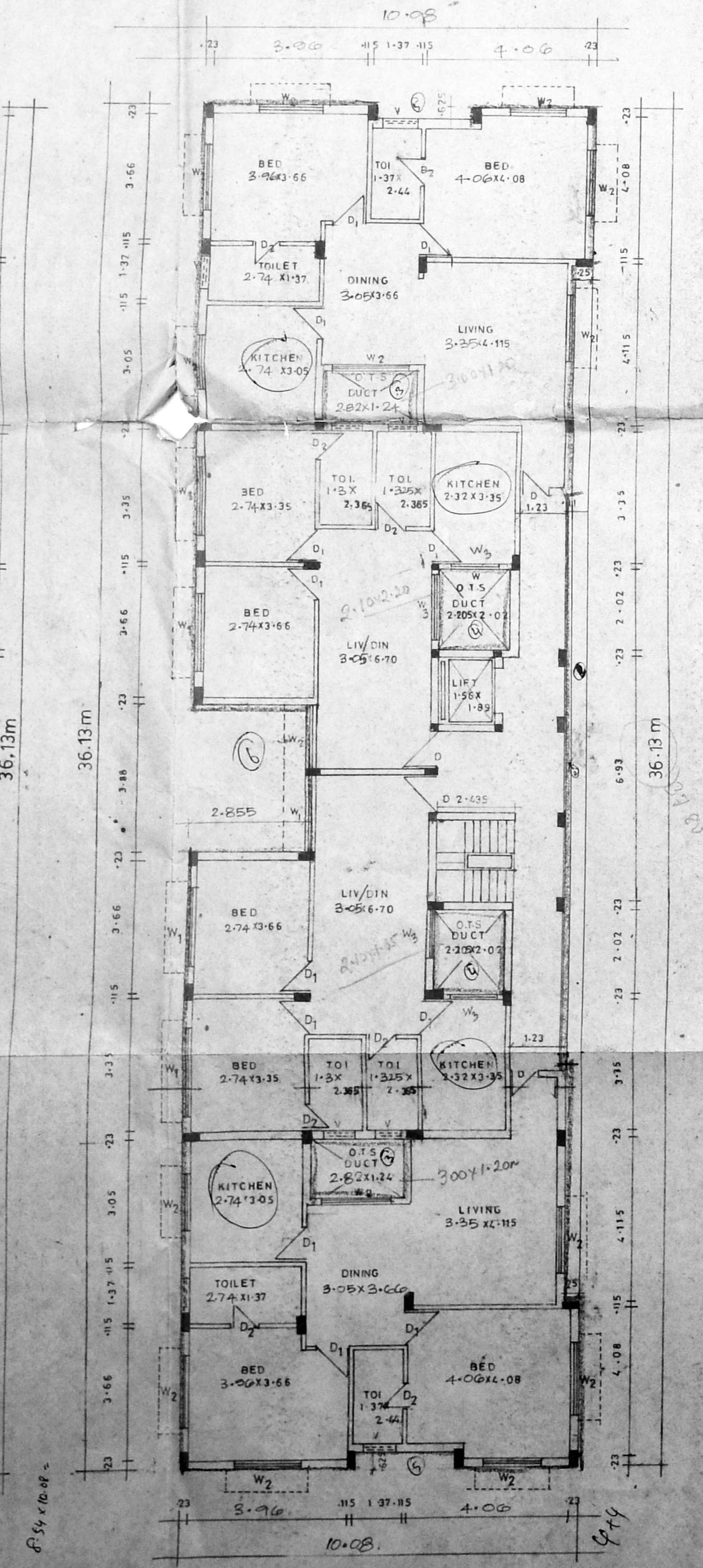

FIRST & SECOND FLOOR

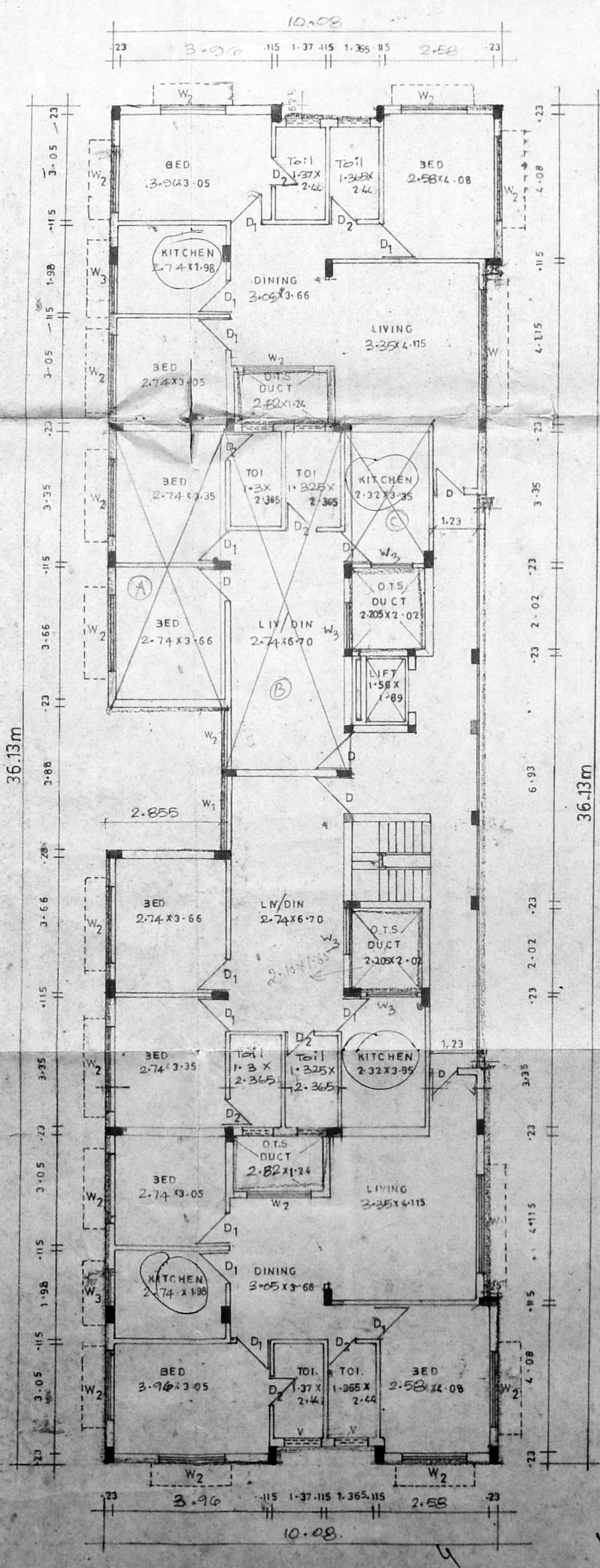

THIRD FLOOR

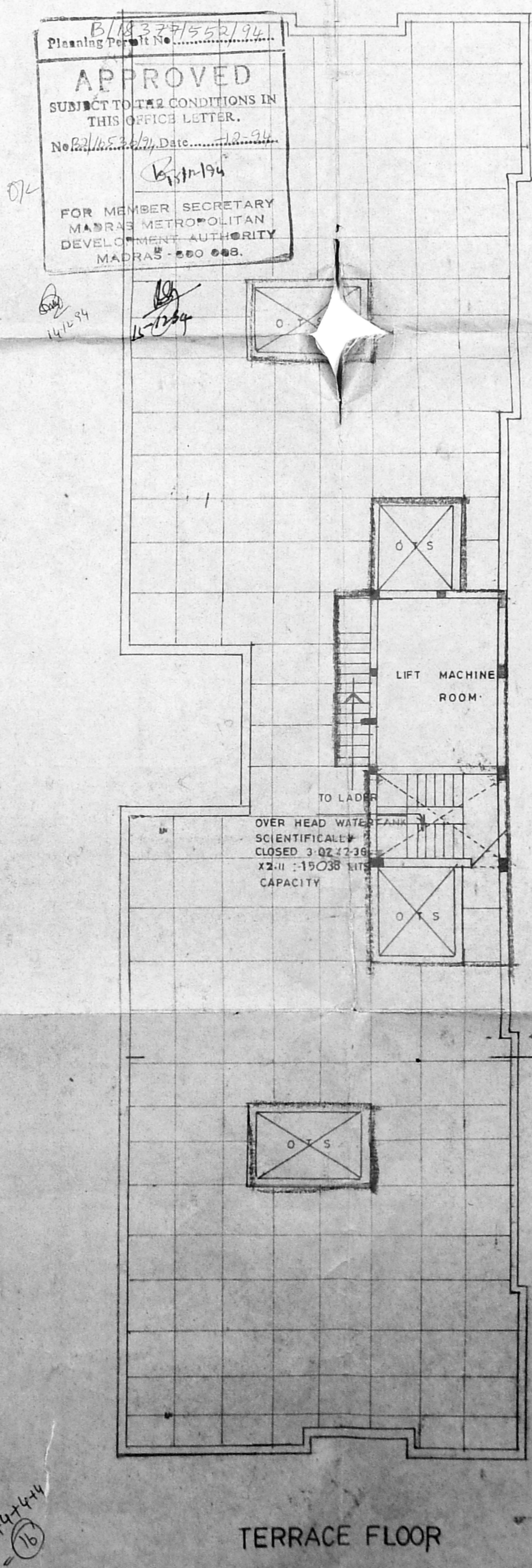

TERRACE FLOOR

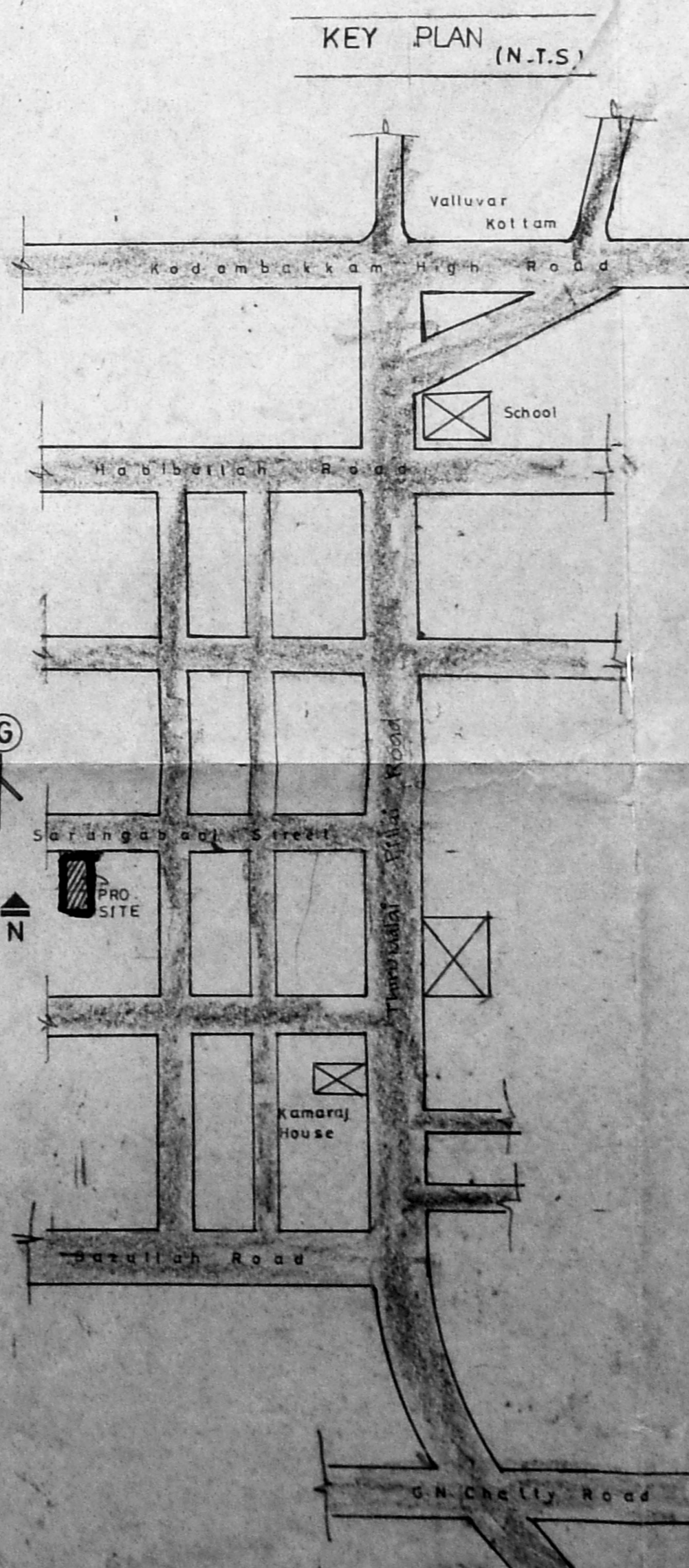

KEY PLAN (N.T.S.)

APPROVED
 SUBJECT TO THE CONDITIONS IN
 THIS OFFICE LETTER.
 No. 118/194
 FOR MEMBER SECRETARY
 MADRAS METROPOLITAN
 DEVELOPMENT AUTHORITY
 MADRAS - 600 005.

SL
 D.V.
 W.S.V.
 Road - Tarned
 Inspection plan
 18/11/74